James Jamerson - "For Once In My Life"

Stevie Wonder *For Once In My Life* (1968)

♩ = 108

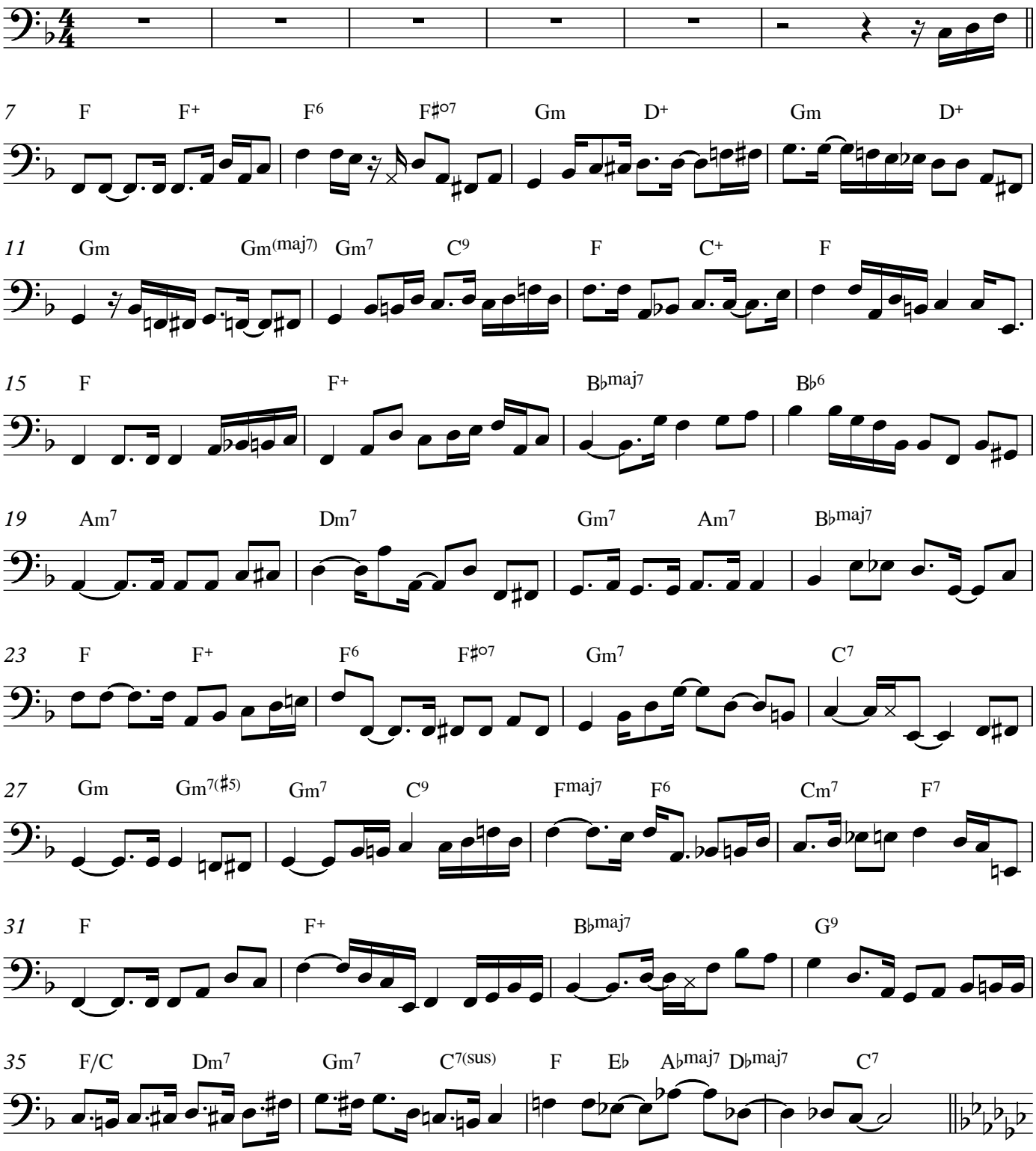

transcription by Dave Speranza | www.davesperanza.com | @davesperanza

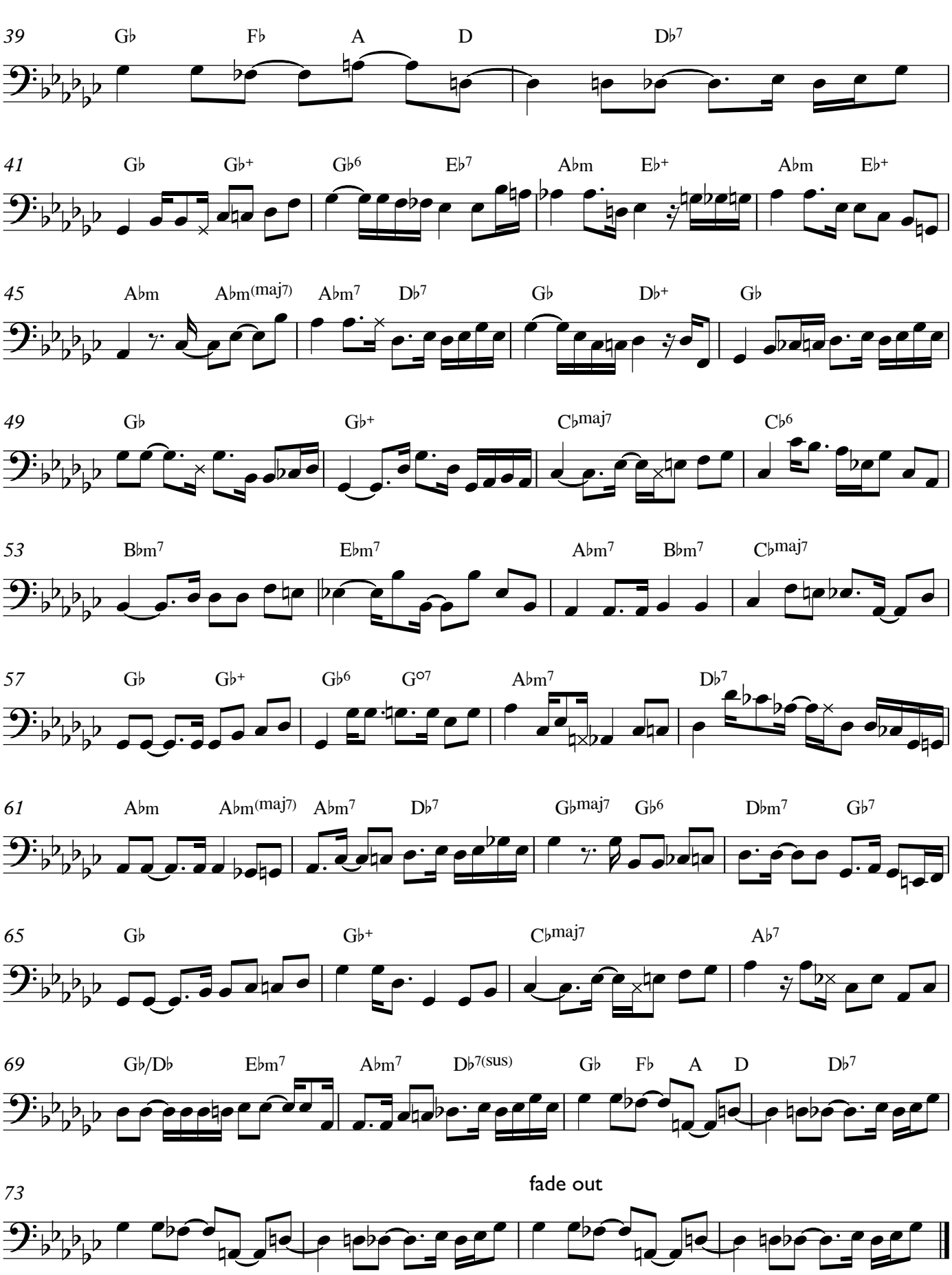
39
G♭ F♭ A D D♭7
41
G♭ G♭+ G♭6 E♭7 A♭m E♭+ A♭m E♭+
45
A♭m A♭m(maj7) A♭m7 D♭7 G♭ D♭+ G♭
49
G♭ G♭+ C♭maj7 C♭6
53
B♭m7 E♭m7 A♭m7 B♭m7 C♭maj7
57
G♭ G♭+ G♭6 G°7 A♭m7 D♭7
61
A♭m A♭m(maj7) A♭m7 D♭7 G♭maj7 G♭6 D♭m7 G♭7
65
G♭ G♭+ C♭maj7 A♭7
69
G♭/D♭ E♭m7 A♭m7 D♭7(sus) G♭ F♭ A D D♭7
73
fade out